

土砂災害防止に関する基礎調査(土石流)

表紙 位置,位置図

| | |
|---------|---------------|
| 自然現象の種類 | 土石流 |
| 溪流番号 | A093067 |
| 水系名 | ハシカノ沢 |
| 河川名 | ハシカノ沢 |
| 溪流名 | 堀内の沢 |
| 所在地 | 岩手県宮古市赤前16地割 |
| 調査機関 | 岩手県宮古地方振興局土木部 |

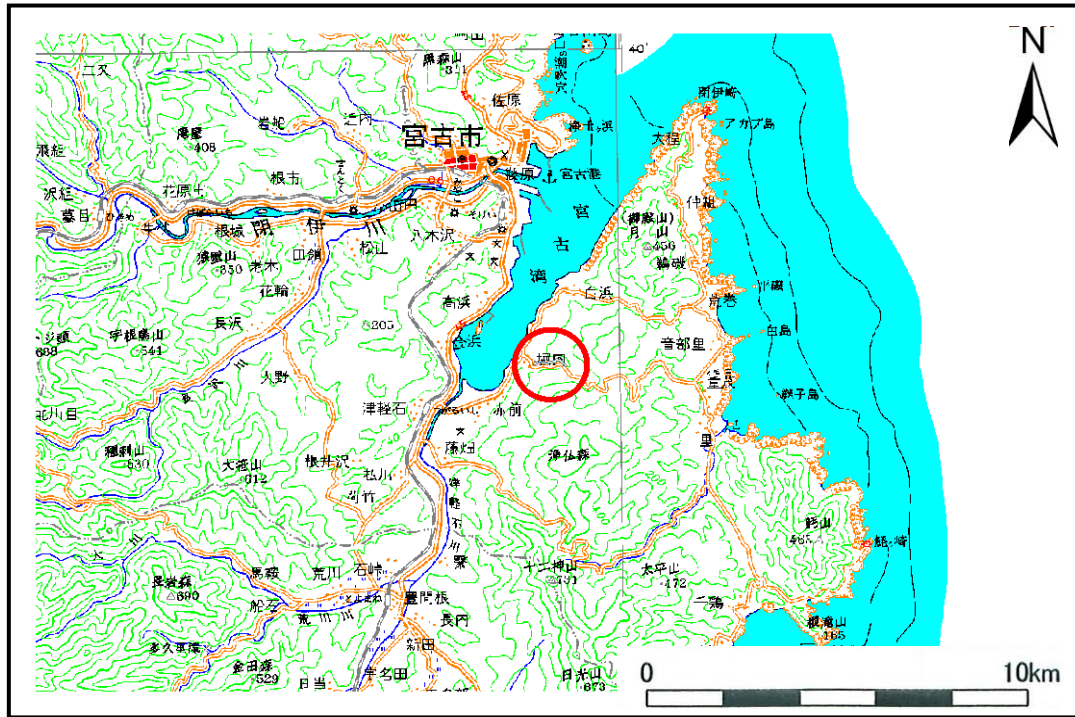

位置図(S=1:200,000)

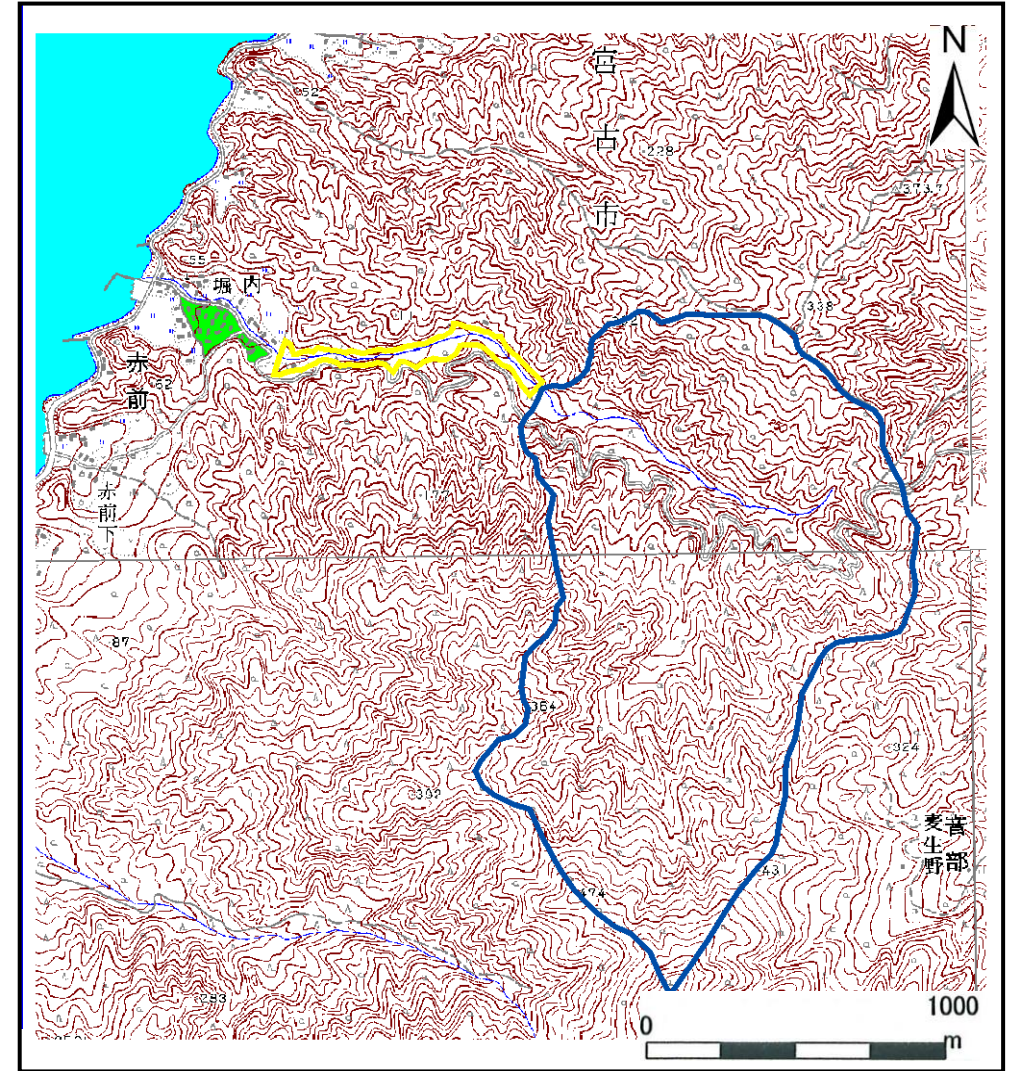

概況図(S=1:25,000)

土石流区域調書

様式3-2 建築物に作用すると想定される衝撃に関する事項

調査年度 平成19年度

| 渓流の位置 | 渓流番号 | A093067 | 渓流名 | 堀内の沢 | 所在地 | 岩手県宮古市赤前16地割 | |
|--------|-------------|-------------------------------|------------------------------|--------|-------------|-------------------------------|------------------------------|
| 横断測線番号 | 土石流の高さh(m) | 土石流の流体力Fd(kN/m ²) | 建築物の耐力P2(kN/m ²) | 横断測線番号 | 土石流の高さh(m) | 土石流の流体力Fd(kN/m ²) | 建築物の耐力P2(kN/m ²) |
| No.0 | 3.079474000 | 41.47575000 | 4.502551000 | No.27 | 3.631624000 | 44.72390000 | 4.502551000 |
| No.1 | 3.069931000 | 44.61070000 | 4.502551000 | No.28 | 3.857128000 | 52.10934000 | 4.502551000 |
| No.2 | 3.238043000 | 46.46276000 | 4.502551000 | No.29 | 2.720789000 | 32.68332000 | 4.506157000 |
| No.3 | 3.602077000 | 47.14394000 | 4.502551000 | No.30 | 3.593499000 | 47.78746000 | 4.502551000 |
| No.4 | 3.625849000 | 39.99362000 | 4.502551000 | No.31 | 3.709987000 | 50.85076000 | 4.502551000 |
| No.5 | 3.971109000 | 49.36059000 | 4.502551000 | No.32 | 3.792885000 | 52.71622000 | 4.502551000 |
| No.6 | 3.674530000 | 46.67818000 | 4.502551000 | No.33 | 3.825811000 | 54.20541000 | 4.502551000 |
| No.7 | 3.295201000 | 42.43296000 | 4.502551000 | No.34 | 3.816269000 | 54.57513000 | 4.502551000 |
| No.8 | 3.247807000 | 41.56106000 | 4.502551000 | No.35 | 3.568902000 | 53.18474000 | 4.502551000 |
| No.9 | 3.247675000 | 43.24730000 | 4.502551000 | No.36 | 3.497800000 | 53.76982000 | 4.502551000 |
| No.10 | 2.932761000 | 37.47290000 | 4.502551000 | No.37 | 3.258108000 | 57.00657000 | 4.502551000 |
| No.11 | 3.687520000 | 45.97095000 | 4.502551000 | No.38 | 3.716724000 | 71.55166000 | 4.502551000 |
| No.12 | 3.511623000 | 44.55805000 | 4.502551000 | No.39 | 3.899763000 | 75.05790000 | 4.502551000 |
| No.13 | 3.786554000 | 49.49825000 | 4.502551000 | No.40 | 3.944662000 | 77.09016000 | 4.502551000 |
| No.14 | 3.387561000 | 40.15570000 | 4.502551000 | No.41 | 3.458896000 | 60.84116000 | 4.502551000 |
| No.15 | 3.371547000 | 38.60239000 | 4.502551000 | No.42 | 3.942700000 | 69.52101000 | 4.502551000 |
| No.16 | 2.922467000 | 33.12687000 | 4.502551000 | No.43 | 3.346302000 | 53.73329000 | 4.502551000 |
| No.17 | 3.135599000 | 37.31485000 | 4.502551000 | No.44 | 3.804944000 | 60.72198000 | 4.502551000 |
| No.18 | 3.268229000 | 36.53794000 | 4.502551000 | No.45 | 3.450920000 | 48.66261000 | 4.502551000 |
| No.19 | 2.779763000 | 29.94229000 | 4.502786000 | No.46 | 3.113463000 | 38.26828000 | 4.502551000 |
| No.20 | 2.615017000 | 27.96508000 | 4.522289000 | No.47 | 2.364748000 | 15.25292000 | 4.614044000 |
| No.21 | 2.727290000 | 31.58908000 | 4.505589000 | No.48 | 2.316995000 | 12.48411000 | 4.640642000 |
| No.22 | 3.196982000 | 38.77950000 | 4.502551000 | No.49 | 2.392935000 | 11.42689000 | 4.599769000 |
| No.23 | 2.934310000 | 35.20197000 | 4.502551000 | No.50 | 2.369320000 | 11.65581000 | 4.611658000 |
| No.24 | 3.111892000 | 39.15772000 | 4.502551000 | No.51 | 2.358108000 | 11.76691000 | 4.617559000 |
| No.25 | 2.660575000 | 30.93748000 | 4.513743000 | No.52 | 2.444783000 | 10.79623000 | 4.576202000 |
| No.26 | 3.087726000 | 37.17325000 | 4.502551000 | | | | |